

BALEARIC YACHT

ADEONA

Private yacht charter brochure

66'10 / 20.37m | Fountaine Pajot | 8 guests | 4 cabins

ADEONA charter profile

ADEONA is presented for private yacht charter planning with Ibiza, Mallorca, Menorca, Formentera and Spain in mind. Compare the yacht by guest flow, cabins, deck use, toys, season and the route you want to run.

Specifications

BUILDER **Fountaine Pajot**	LENGTH **66'10 / 20.37m**
BUILT **2024**	GUESTS **8**
CABINS **4**	CREW **3**
PRICE CONTEXT **$50,000 p/week + expenses**	CRUISING SPEED **8 Knots**
BEAM **32'3 / 9.84m**	

Charter intelligence

What the charter price is buying

ADEONA should be judged on the full charter budget: base rate, APA, tax, fuel, berths, provisioning, delivery and route assumptions.

Who this yacht suits

A strong candidate for private groups who need a polished onboard base, clear cabin planning, deck time and a route that feels effortless.

Onboard highlights

Built in 2024, Sleeps 8 guests, Highfield Tender, Shallow draft and fast speeds for reef exploration, Gym Equipment, Wi-Fi, Hydraulic Swim Platform, Sunpads, Deck Jacuzzi, Air Conditioning, 4 x Paddleboards, Kite Surfer

Gallery and next step







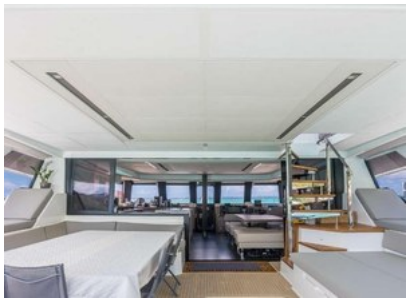



Request ADEONA availability

Share your dates, destination, guest count and preferred pace. Balearic Yacht will confirm availability, rate context, APA assumptions and whether ADEONA fits the route.