

BALEARIC YACHT

BLADE II

Private yacht charter brochure

144'4 / 44m | MMGI Shipyard | 10 guests | 5 cabins

BLADE II charter profile

BLADE II is presented for private yacht charter planning with Ibiza, Mallorca, Menorca, Formentera and Spain in mind. Compare the yacht by guest flow, cabins, deck use, toys, season and the route you want to run.

Specifications

BUILDER **MMGI Shipyard**	LENGTH **144'4 / 44m**
BUILT **2009 | 2025 (Refitted)**	GUESTS **10**
CABINS **5**	CREW **8**
PRICE CONTEXT **€125,000 p/week + expenses Approx $147,000**	CRUISING SPEED **14 Knots**
BEAM **26'3 / 8m**	

Charter intelligence

What the charter price is buying

BLADE II should be judged on the full charter budget: base rate, APA, tax, fuel, berths, provisioning, delivery and route assumptions.

Who this yacht suits

A strong candidate for private groups who need a polished onboard base, clear cabin planning, deck time and a route that feels effortless.

Onboard highlights

Elevator, Large outdoor area, Sea Keeper Gyro Stabilizer, DJ Equipment, Sun Deck, Underwater Lights, Bathing Platform, Wi-Fi, Swimming platform, At-Anchor Stabilizers, 1 x Yamaha GP 1300R Jet-Ski, 2 x Kayago 7 Seabobs

Gallery and next step





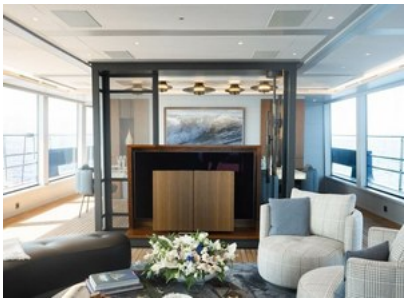

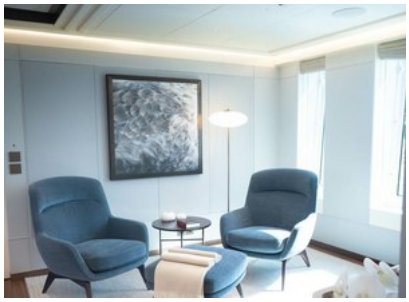



Request BLADE II availability

Share your dates, destination, guest count and preferred pace. Balearic Yacht will confirm availability, rate context, APA assumptions and whether BLADE II fits the route.