BALEARIC YACHT

BLUE EYES

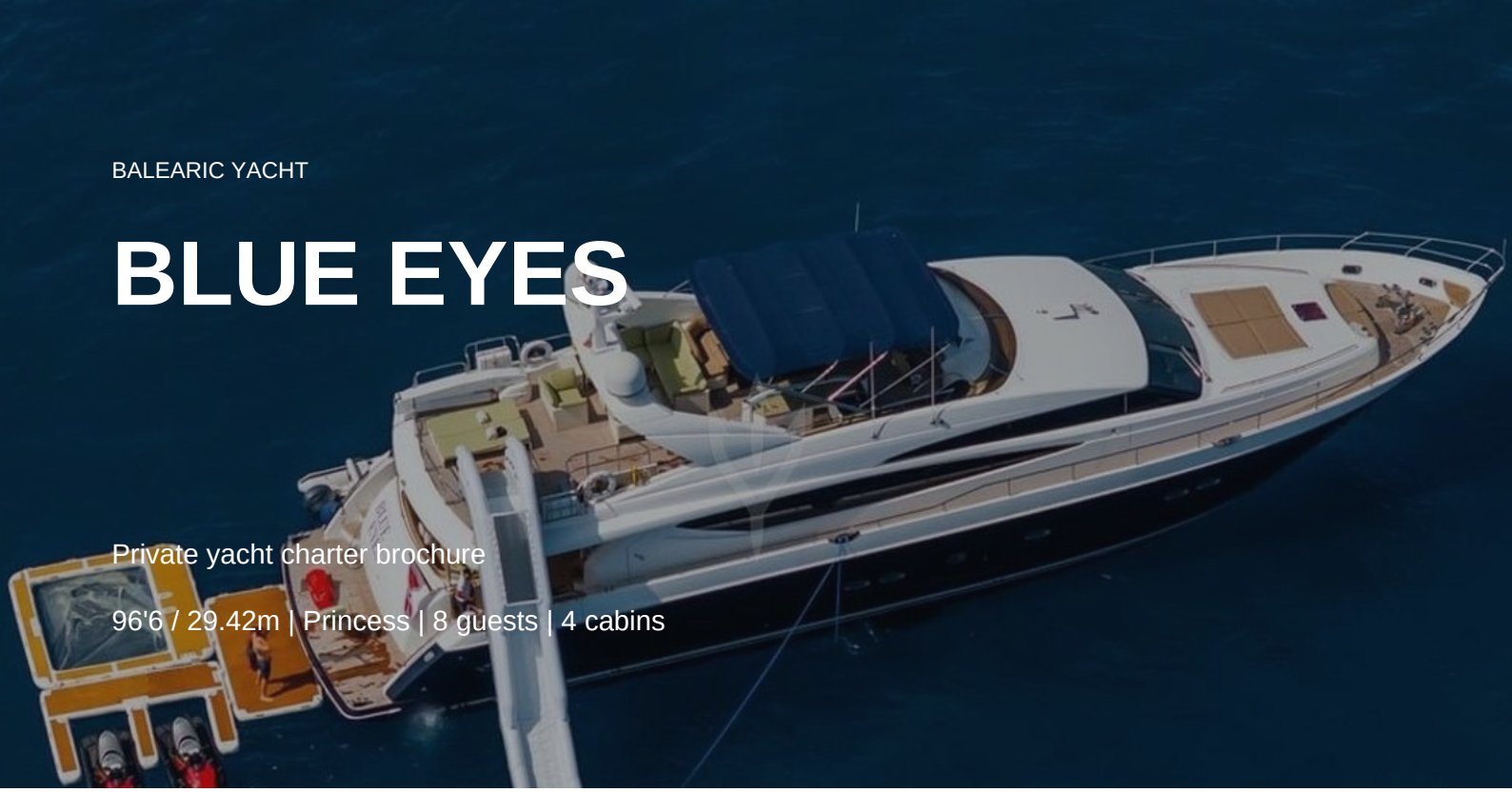

Private yacht charter brochure

96'6 / 29.42m | Princess | 8 guests | 4 cabins

BLUE EYES charter profile

BLUE EYES is presented for private yacht charter planning with Ibiza, Mallorca, Menorca, Formentera and Spain in mind. Compare the yacht by guest flow, cabins, deck use, toys, season and the route you want to run.

Specifications

BUILDER **Princess**	LENGTH **96'6 / 29.42m**
BUILT **2009 | 2024 (Refitted)**	GUESTS **8**
CABINS **4**	CREW **5**
PRICE CONTEXT **€48,000 p/week + expenses Approx $56,500**	CRUISING SPEED **16 Knots**
BEAM **23'2 / 7.06m**	

Charter intelligence

What the charter price is buying

BLUE EYES should be judged on the full charter budget: base rate, APA, tax, fuel, berths, provisioning, delivery and route assumptions.

Who this yacht suits

A strong candidate for private groups who need a polished onboard base, clear cabin planning, deck time and a route that feels effortless.

Onboard highlights

Full-beam master cabin for superior comfort, Recent refit in 2024, Interior design from Princess, Sleeps 8 guests, 4.6m/15'1" Novurania Tender, Wi-Fi, Swimming platform, At-Anchor Stabilizers, Sunpads, Deck Jacuzzi, Air Conditioning, 2 x Kawasaki Jet-Skis

Gallery and next step





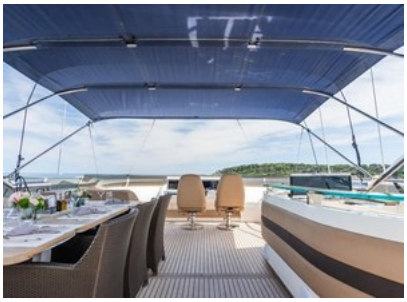





Request BLUE EYES availability

Share your dates, destination, guest count and preferred pace. Balearic Yacht will confirm availability, rate context, APA assumptions and whether BLUE EYES fits the route.