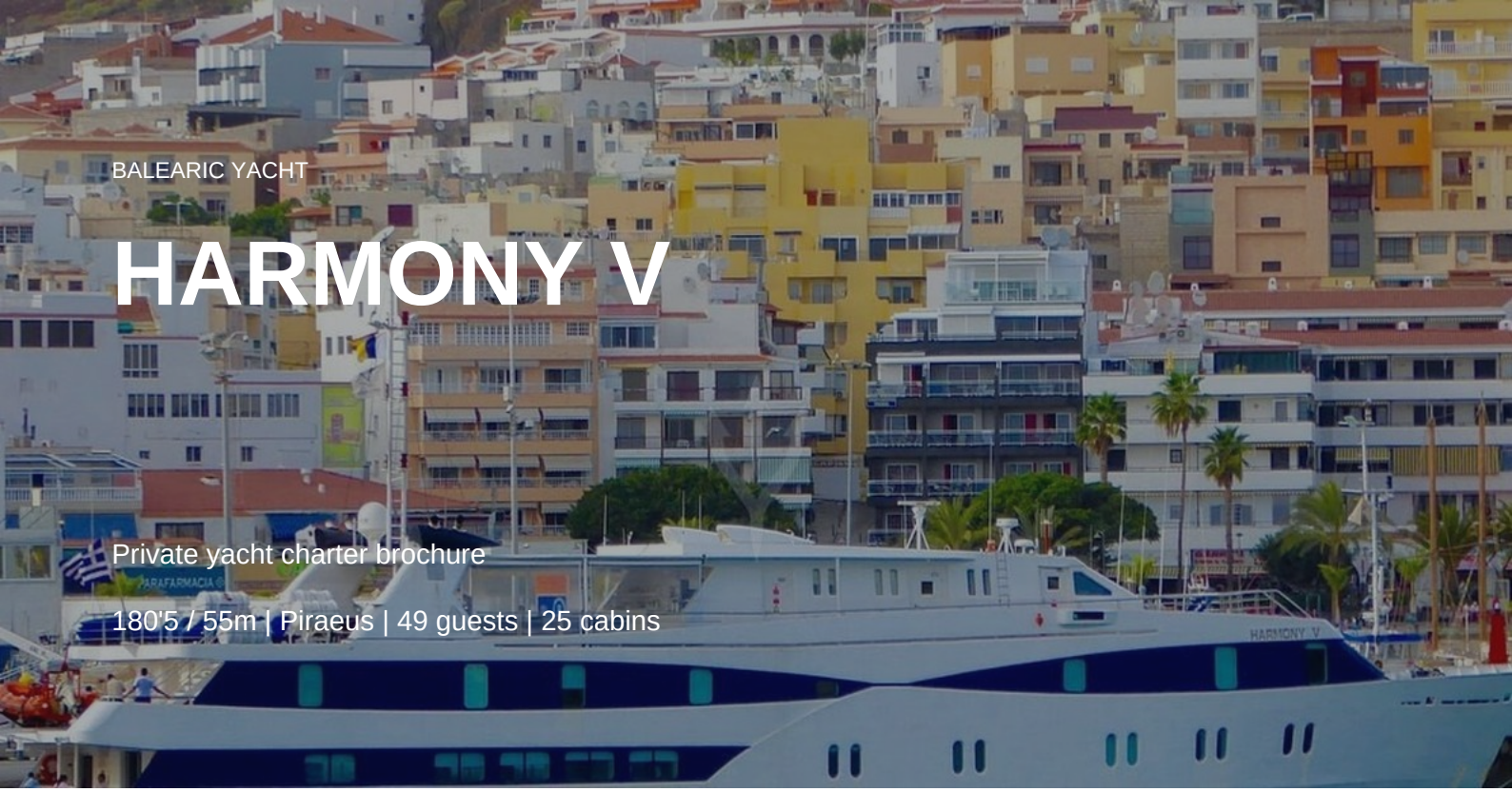

BALEARIC YACHT

HARMONY V

Private yacht charter brochure

180'5 / 55m | Piraeus | 49 guests | 25 cabins

HARMONY V charter profile

HARMONY V is presented for private yacht charter planning with Ibiza, Mallorca, Menorca, Formentera and Spain in mind. Compare the yacht by guest flow, cabins, deck use, toys, season and the route you want to run.

Specifications

BUILDER **Piraeus**	LENGTH **180'5 / 55m**
BUILT **2009 | 2017 (Refitted)**	GUESTS **49**
CABINS **25**	CREW **17**
PRICE CONTEXT **€129,400 p/week + expenses Approx $152,000**	CRUISING SPEED **9 Knots**
BEAM **26'11 / 8.2m**	

Charter intelligence

What the charter price is buying

HARMONY V should be judged on the full charter budget: base rate, APA, tax, fuel, berths, provisioning, delivery and route assumptions.

Who this yacht suits

A strong candidate for private groups who need a polished onboard base, clear cabin planning, deck time and a route that feels effortless.

Onboard highlights

Twenty-five cabins, Sleeps 49 guests, Kayak, Snorkelling Equipment

Gallery and next step









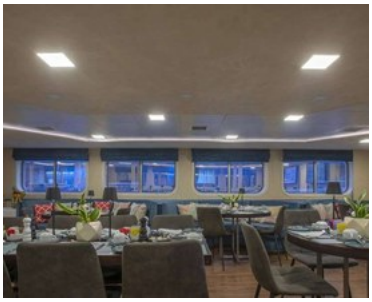

Request HARMONY V availability

Share your dates, destination, guest count and preferred pace. Balearic Yacht will confirm availability, rate context, APA assumptions and whether HARMONY V fits the route.