

BALEARIC YACHT

# NADAMAS

Private yacht charter brochure

78'8 / 23.99m | YYachts | 8 guests | 4 cabins

## NADAMAS charter profile

NADAMAS is presented for private yacht charter planning with Ibiza, Mallorca, Menorca, Formentera and Spain in mind. Compare the yacht by guest flow, cabins, deck use, toys, season and the route you want to run.

## Specifications

| | |
|---|---|
| BUILDER<br>**YYachts** | LENGTH<br>**78'8 / 23.99m** |
| BUILT<br>**2022** | GUESTS<br>**8** |
| CABINS<br>**4** | CREW<br>**3** |
| PRICE CONTEXT<br>**€35,000 p/week + expenses Approx $41,000** | CRUISING SPEED<br>**9 Knots** |
| BEAM<br>**21'7 / 6.58m** | |

# Charter intelligence

## What the charter price is buying

NADAMAS should be judged on the full charter budget: base rate, APA, tax, fuel, berths, provisioning, delivery and route assumptions.

## Who this yacht suits

A strong candidate for private groups who need a polished onboard base, clear cabin planning, deck time and a route that feels effortless.

## Onboard highlights

Interior design from Design Unlimited, Sleeps 8 guests, 4.2m/13'9" Aer Marine Tender, Sun Deck, Air Conditioning, Water-Ski More adult & children, Wake Board More (adult & children, 2 x SUP Paddleboards, Doughnut, Sea-Scooter, Snorkelling Equipment, 1 x 13'9 / 4.2m Aer Marine Tender Yamaha 60 HP engine

## Gallery and next step





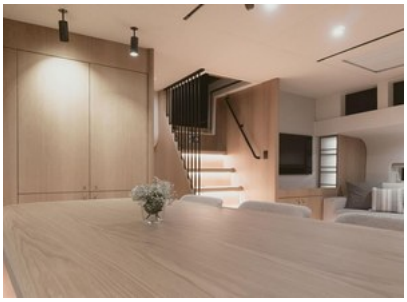

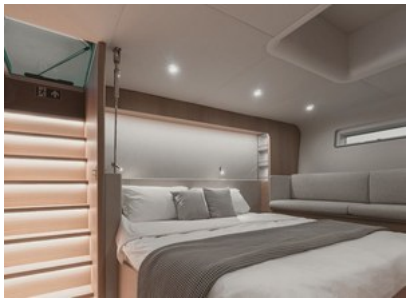



# Request NADAMAS availability

Share your dates, destination, guest count and preferred pace. Balearic Yacht will confirm availability, rate context, APA assumptions and whether NADAMAS fits the route.