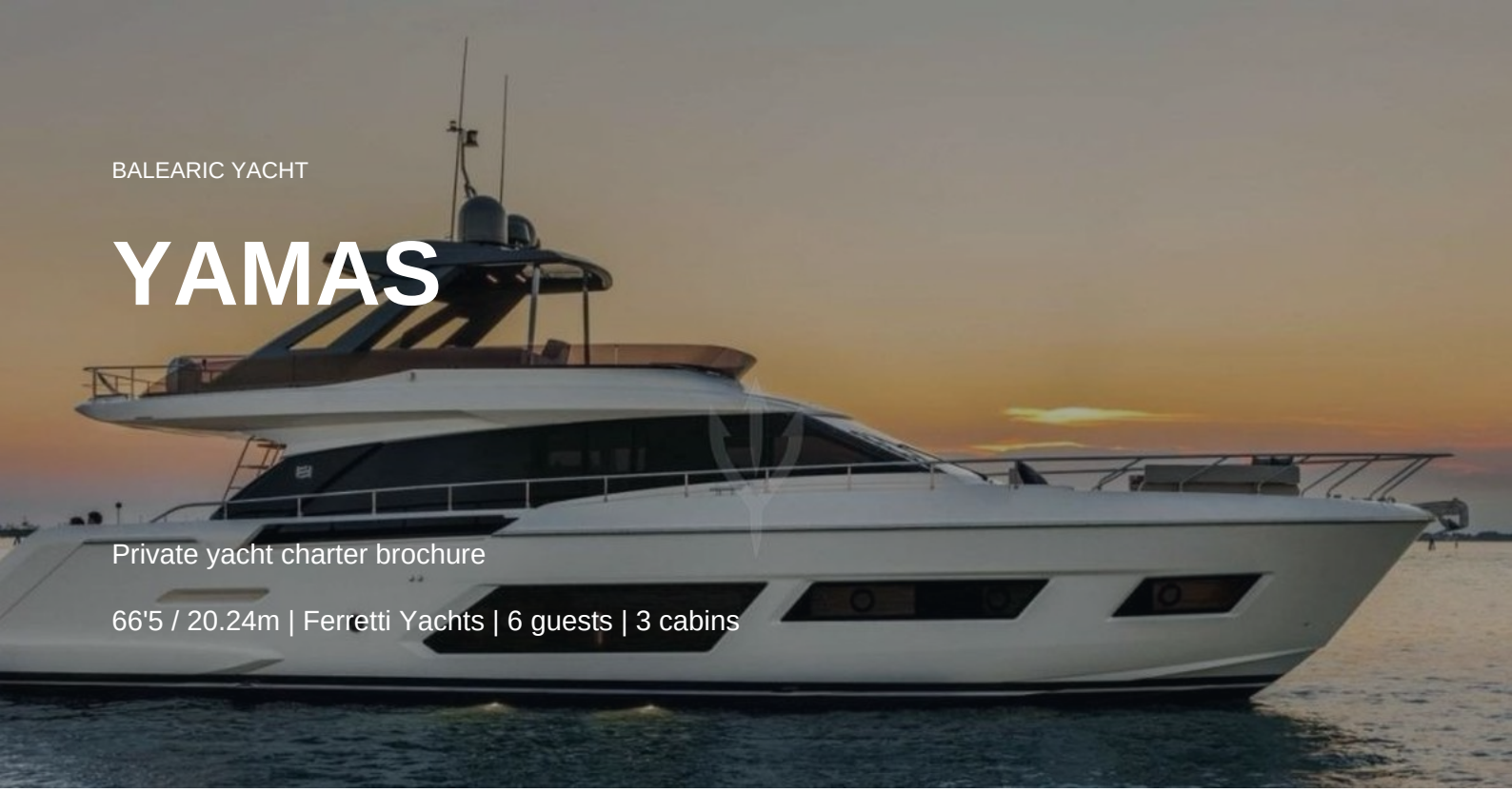

BALEARIC YACHT

YAMAS

Private yacht charter brochure

66'5 / 20.24m | Ferretti Yachts | 6 guests | 3 cabins

YAMAS charter profile

YAMAS is presented for private yacht charter planning with Ibiza, Mallorca, Menorca, Formentera and Spain in mind. Compare the yacht by guest flow, cabins, deck use, toys, season and the route you want to run.

Specifications

BUILDER **Ferretti Yachts**	LENGTH **66'5 / 20.24m**
BUILT **2024**	GUESTS **6**
CABINS **3**	CREW **2**
PRICE CONTEXT **€35,000 p/week + expenses Approx $41,000**	CRUISING SPEED **22 Knots**
BEAM **17'8 / 5.38m**	

Charter intelligence

What the charter price is buying

YAMAS should be judged on the full charter budget: base rate, APA, tax, fuel, berths, provisioning, delivery and route assumptions.

Who this yacht suits

A strong candidate for private groups who need a polished onboard base, clear cabin planning, deck time and a route that feels effortless.

Onboard highlights

Built in 2024, Cruising speed of 22 knots, Sleeps 6 guests, Shallow draft and fast speeds for reef exploration, Sun Deck, Wi-Fi, Swimming platform, Sunpads, Air Conditioning

Gallery and next step









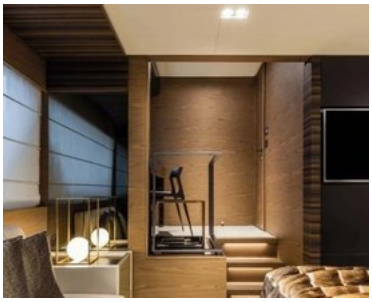

Request YAMAS availability

Share your dates, destination, guest count and preferred pace. Balearic Yacht will confirm availability, rate context, APA assumptions and whether YAMAS fits the route.